



Employment Facts and Statistics

Office of Economic Opportunity
 Veterans Benefits Administration
 BLS Figures (non-seasonally adjusted)

April-14

Unemployment

Cohort (% of total)	Rate	Change	Level	Change	Non-Vets
National	6.3%	-0.4%	9.8M	733,000	-
>27 Weeks			3.5M	287,000	-
All Veterans (100%)	5.6%	-0.4%	603,000	-47,000	5.7%
Male	5.6%	-0.7%	522,000	-72,000	6.0%
Female	5.8%	1.8%	81,000	25,000	5.4%
Post-9/11 Veterans (27%)	6.8%	-0.1%	163,000	-9,000	-
Male	6.6%	-0.6%	134,000	-18,000	-
Female	7.7%	2.5%	30,000	10,000	-
18-24 Veterans (2%)	12.8%	-1.8%	14,000	-7,000	11.1%
Male	13.6%	3.3%	13,000	2,000	12.3%
Female*	8.1%	-17.2%	1,000	-10,000	9.8%
25-34 Veterans (17%)	7.3%	1.1%	101,000	13,000	6.2%
Male	7.3%	0.5%	84,000	3,000	6.4%
Female	7.3%	4.4%	17,000	10,000	6.0%
35-44 Veterans (19%)	5.4%	-1.0%	116,000	-21,000	4.6%
Male	5.0%	-1.4%	87,000	-23,000	4.6%
Female	7.2%	0.3%	29,000	2,000	4.6%
45-54 Veterans (25%)	5.5%	-0.6%	150,000	-17,000	4.3%
Male	6.0%	-0.8%	139,000	-22,000	4.3%
Female	2.8%	1.3%	11,000	5,000	4.4%
55+ Veterans (37%)	5.1%	-0.3%	222,000	-15,000	4.3%
Male	4.9%	-0.8%	200,000	-32,000	4.5%
Female	6.6%	5.0%	22,000	16,000	4.2%

* Does not meet BLS publication criteria

- 55,000 (14%) of all 18-54 Veterans (381,000) are enrolled in school either part time or full time

Unemployed by State Data

Highest Levels (35% of total)	Level	Highest Rates	Rate
California	79,000	Kansas	11.9%
Florida	38,000	New Mexico	10.7%*
New York	38,000	New York	10.0%
Georgia	29,000	Maryland	9.7%
Texas	29,000	Colorado	9.2%

*Does not meet BLS Publication Criteria

Employment Sectors

Sector	+/-	Sector	+/-
Professional/Business	75,000	Mining	10,000
Retail	35,000	Government	Even
Construction	32,000	Financial	Even
Healthcare	19,000	Manufacturing	Even
Wholesale Trade	16,000	Transportation/Warehousing	Even

Year-Over-Year Comparison

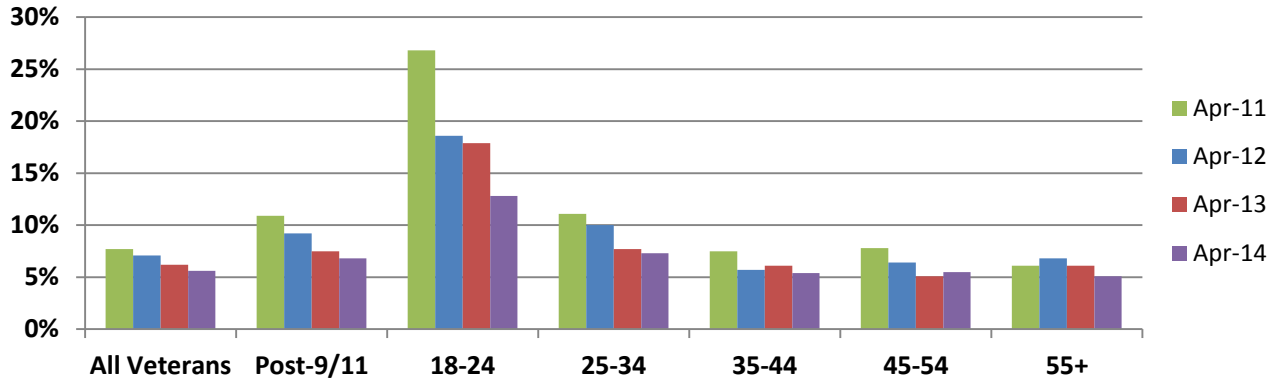

Veterans vs Non-Veterans

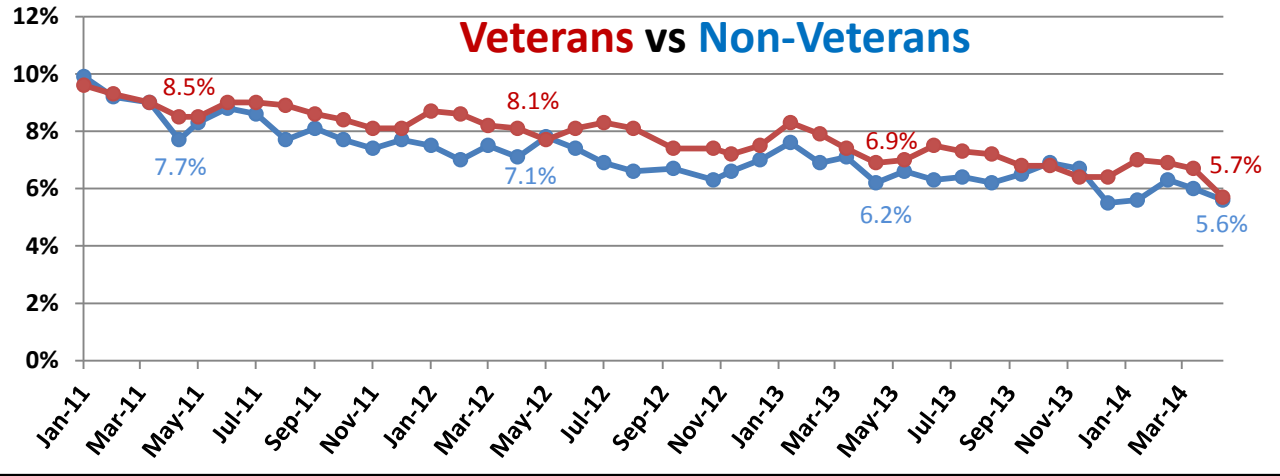

Vets / Non-Vets

Vets / Non-Vets

18-24

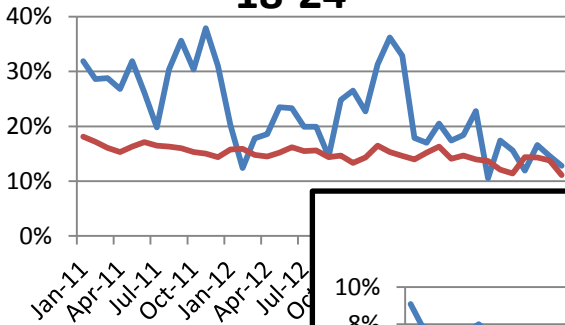

25-34

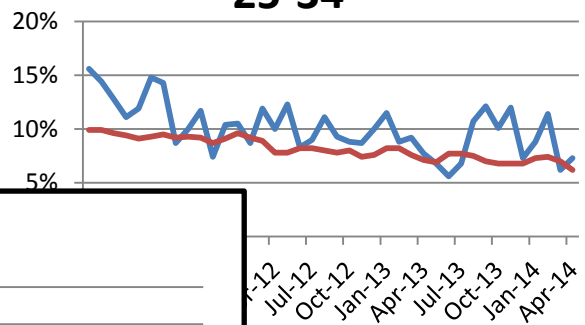

55+

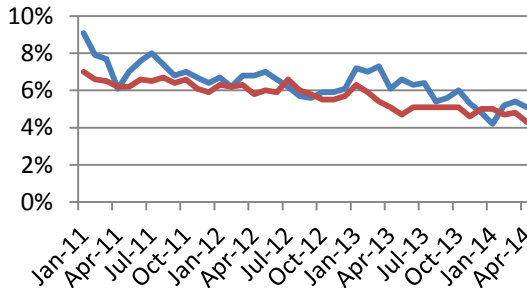

35-44

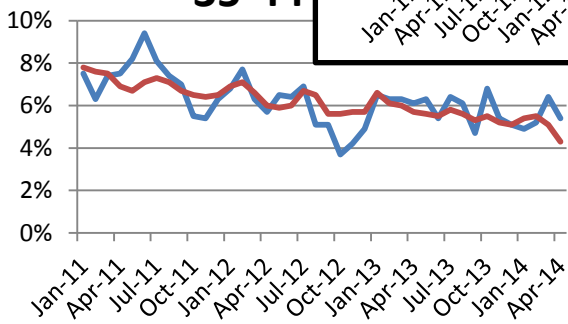

45-54

