



Employment Facts and Statistics

Office of Economic Opportunity
 Veterans Benefits Administration
 BLS Figures (non-seasonally adjusted)

2nd Quarter 2015

Unemployment

Cohort (% of total)	Rate	Change	Level	Change	Non-Vets
All Veterans (100%)	4.7%	-0.5%	502,000	-59,000	5.1%
Male	4.5%	-0.6%	431,000	-54,000	5.2%
Female	5.9%	0.0%	71,000	-5,000	5.0%
Post-9/11 Veterans (35%)	5.9%	-1.1%	171,000	-26,000	-
Male	5.5%	-1.8%	137,000	-37,000	-
Female	8.1%	2.5%	34,000	10,000	-
18-24 Veterans (6%)	14.5%	-3.4%	28,000	-11,000	11.3%
Male	15.4%	-3.3%	24,000	-8,000	12.3%
Female*	11.4%	-3.5%	5,000	-2,000	10.2%
25-34 Veterans (20%)	7.0%	-0.8%	102,000	-12,000	5.4%
Male	6.3%	-1.8%	78,000	-22,000	5.2%
Female	11.1%	4.8%	24,000	10,000	5.7%
35-44 Veterans (19%)	4.7%	0.5%	95,000	8,000	4.0%
Male	4.3%	0.3%	72,000	2,000	3.9%
Female	7.4%	2.0%	23,000	6,000	4.1%
45-54 Veterans (17%)	3.1%	-1.1%	84,000	-33,000	3.6%
Male	3.1%	-0.9%	75,000	-22,000	3.6%
Female	2.6%	-2.6%	9,000	-11,000	3.6%
55+ Veterans (38%)	4.5%	-0.2%	192,000	-11,000	3.5%
Male	4.6%	0.0%	182,000	-3,000	3.6%
Female	3.6%	-2.0%	10,000	-8,000	3.4%

* Does not meet BLS publication criteria
 - 29,000 (9.4%) of all 18-54 Veterans (309,000) are enrolled in school either part time or full time

Unemployment by State

Highest Levels (39% of total)	Level	Highest Rates	Rate
California	62,000	South Carolina	8.5%
Texas	52,000	Kentucky	8.3%
Florida	30,000	Maryland	8.2%
Pennsylvania	26,000	New Mexico	7.7%
Virginia	26,000	Oregon	7.6%

* Does not meet BLS publication criteria

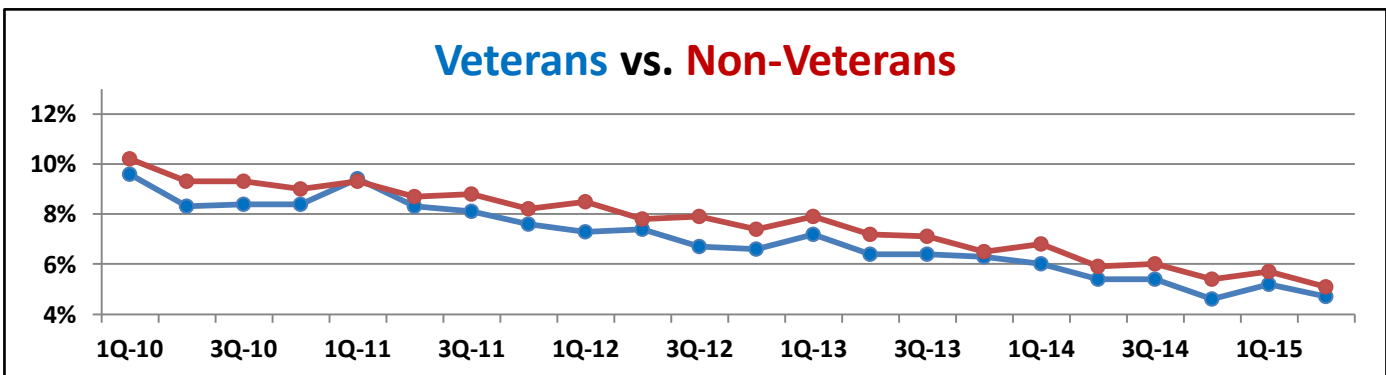

Year-Over-Year Comparison Veteran Unemployment

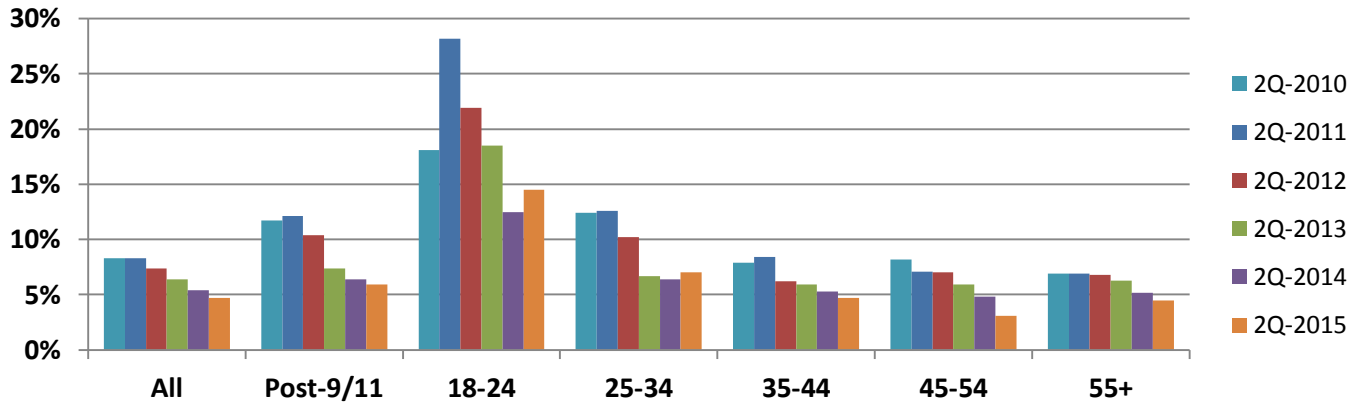

Vets/Non-Vets

Vets/Non-Vets

18-24 yrs old

25-34

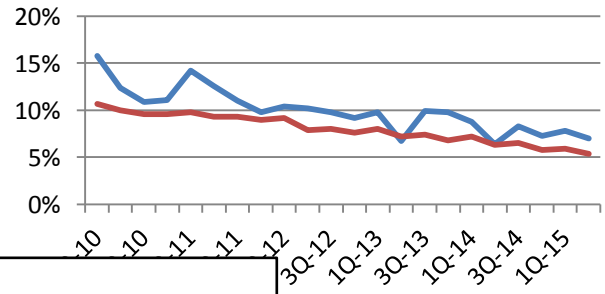
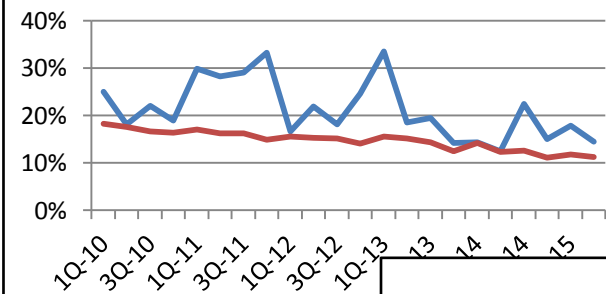

55+

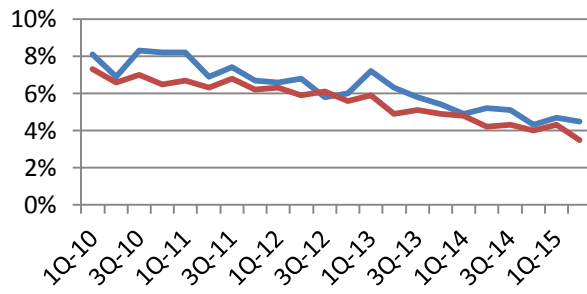

35-44

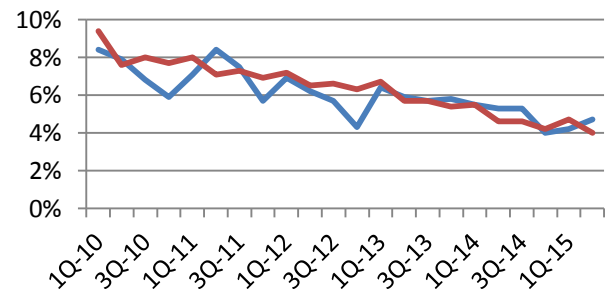

45-54

