



Employment Facts and Statistics

Office of Economic Opportunity
 Veterans Benefits Administration
 BLS Figures (non-seasonally adjusted)

July-15

Unemployment

Cohort (% of total)	Rate	Change	Level	Change	Non-Vets
National	5.3%	0.0%	8.3M	0	-
>27 Weeks			2.2M	100,000	-
All Veterans (100%)	4.7%	0.3%	501,000	42,000	5.4%
Male	4.7%	0.6%	442,000	60,000	5.0%
Female	5.0%	-1.8%	59,000	-18,000	5.8%
Post-9/11 Veterans (38%)	6.7%	1.3%	190,000	39,000	-
Male	6.6%	2.1%	161,000	54,000	-
Female	7.0%	-4.4%	29,000	-15,000	-
18-24 Veterans (3%)	9.8%	-3.7%	17,000	-8,000	11.3%
Male	9.5%	-5.1%	13,000	-7,000	11.8%
Female*	11.1%	0.6%	4,000	-1,000	10.6%
25-34 Veterans (22%)	7.6%	0.5%	109,000	8,000	5.5%
Male	7.4%	1.8%	89,000	20,000	5.1%
Female	9.0%	-7.5%	19,000	-13,000	6.0%
35-44 Veterans (17%)	4.2%	-0.4%	84,000	-6,000	4.2%
Male	3.7%	-0.4%	62,000	-7,000	3.6%
Female	6.8%	-0.2%	22,000	1,000	4.9%
45-54 Veterans (18%)	3.3%	1.4%	93,000	41,000	3.9%
Male	3.7%	1.6%	91,000	41,000	3.3%
Female	0.5%	-0.1%	2,000	0	4.6%
55+ Veterans (40%)	4.7%	0.2%	199,000	8,000	3.8%
Male	4.7%	0.3%	186,000	12,000	3.2%
Female	4.8%	-1.7%	12,000	-5,000	4.3%

* Does not meet BLS publication criteria

- 26,000 (8.6%) of all 18-54 Veterans (303,000) are enrolled in school either part time or full time

Unemployed by State Data

Highest Levels (43% of total)	Level	Highest Rates	Rate
Florida	56,000	Oregon	11.1%
Texas	55,000	South Carolina	10.2%
California	52,000	Michigan	9.2%
Michigan	29,000	Nevada	8.8%
Pennsylvania	24,000	Washington, DC	*7.7%

* Does not meet BLS publication criteria

Employment Sectors

Sector	+/-	Sector	+/-
Retail	36,000	Manufacturing	15,000
Leisure & Hospitality	29,000	Transportation/Warehousing	14,000
Healthcare	28,000	Construction	Even
Professional/Business	27,000	Government	Even
Financial	17,000	Wholesale Trade	Even

Year-Over-Year Comparison

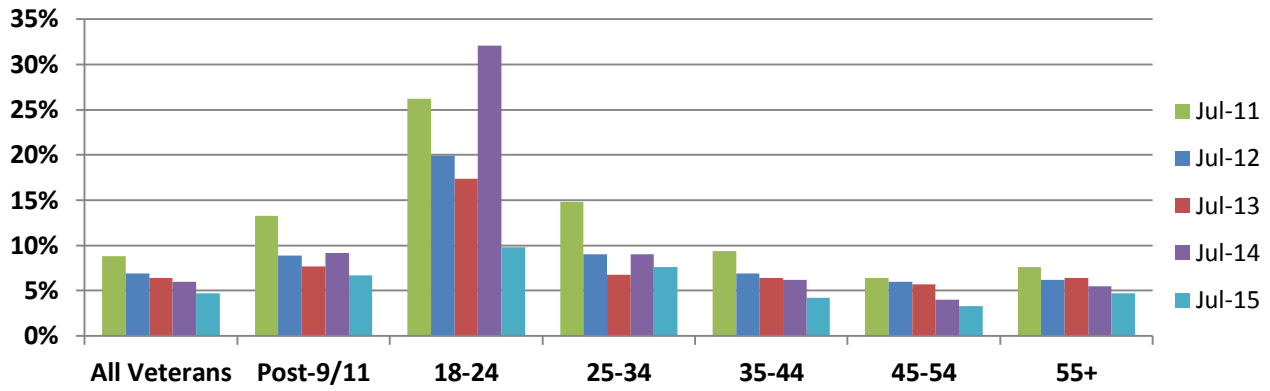

Veterans vs Non-Veterans

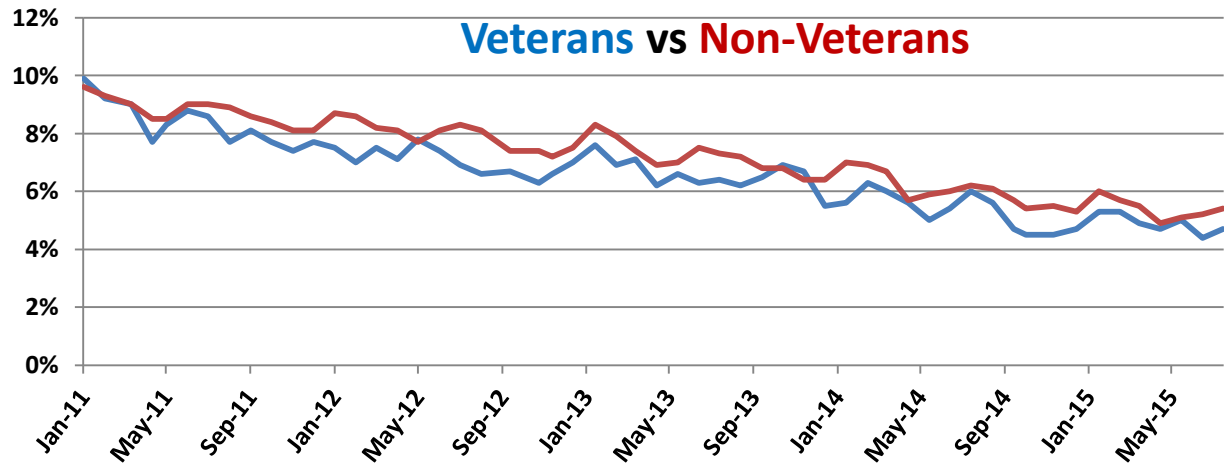

Vets / Non-Vets

Vets / Non-Vets

18-24 yrs old

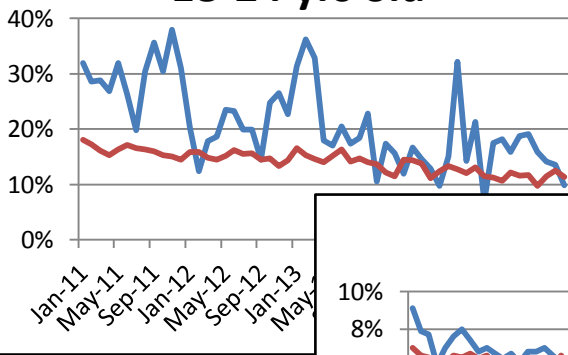

25-34

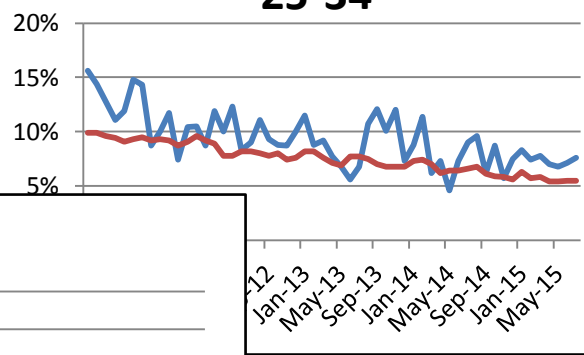

55+

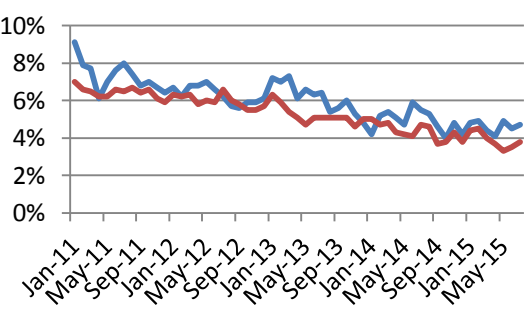

35-44

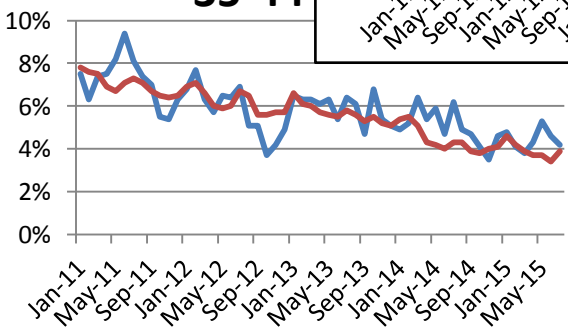

45-54

