



Employment Facts and Statistics

Office of Economic Opportunity
 Veterans Benefits Administration
 BLS Figures (non-seasonally adjusted)

May-16

Unemployment

Cohort (% of total)	Rate	Change	Level	Change	Non-Vets
National	4.7%	-0.3%	7.4M	500,000	-
>27 Weeks			1.9M	200,000	-
All Veterans (100%)	3.4%	-0.5%	363,000	-53,000	4.4%
Male	3.3%	-0.7%	312,000	-62,000	4.5%
Female	4.1%	0.7%	51,000	9,000	4.3%
Post-9/11 Veterans (34%)	4.0%	-0.1%	125,000	-2,000	-
Male	4.0%	0.2%	105,000	5,000	-
Female	4.0%	-1.1%	20,000	-7,000	-
18-24 Veterans (4%)	6.3%	0.0%	13,000	1,000	9.6%
Male	7.3%	-0.2%	13,000	1,000	9.9%
Female*	-	-	-	-	9.3%
25-34 Veterans (20%)	5.3%	-0.6%	74,000	-9,000	4.8%
Male	5.6%	-0.7%	67,000	-7,000	4.9%
Female	3.3%	-0.7%	7,000	-2,000	4.7%
35-44 Veterans (14%)	2.7%	-0.7%	52,000	-14,000	3.3%
Male	2.4%	-0.6%	40,000	-9,000	3.3%
Female	3.9%	-1.3%	13,000	-4,000	3.4%
45-54 Veterans (21%)	2.7%	-0.7%	74,000	-20,000	3.2%
Male	2.5%	-0.9%	59,000	-23,000	3.0%
Female	4.2%	0.7%	15,000	3,000	3.4%
55+ Veterans (41%)	3.5%	-0.2%	150,000	-11,000	3.1%
Male	3.4%	-0.5%	134,000	-23,000	3.5%
Female	5.2%	3.9%	16,000	12,000	2.7%

* Does not meet BLS publication criteria

- 27,000 (13%) of all 18-54 Veterans (213,000) are enrolled in school either part time or full time

Unemployed by State Data

Highest Levels (41% of total)	Level	Highest Rates	Rate
California	48,000	Delaware	11.0%
Florida	22,000	Wisconsin	8.1%
North Carolina	18,000	Oregon	7.6%
Wisconsin/Texas	16,000	South Carolina	7.3%
South Carolina/Pennsylvania	15,000	Wyoming	7.2%

* Does not meet BLS publication criteria

Employment Sectors

Sector	+/-	Sector	+/-
Healthcare	46,000	Retail	Even
Professional/Business	10,000	Transportation/Warehousing	Even
Financial	Even	Wholesale Trade	Even
Construction	Even	Government	Even
Leisure & Hospitality	Even	Manufacturing	18,000

Year-Over-Year Comparison

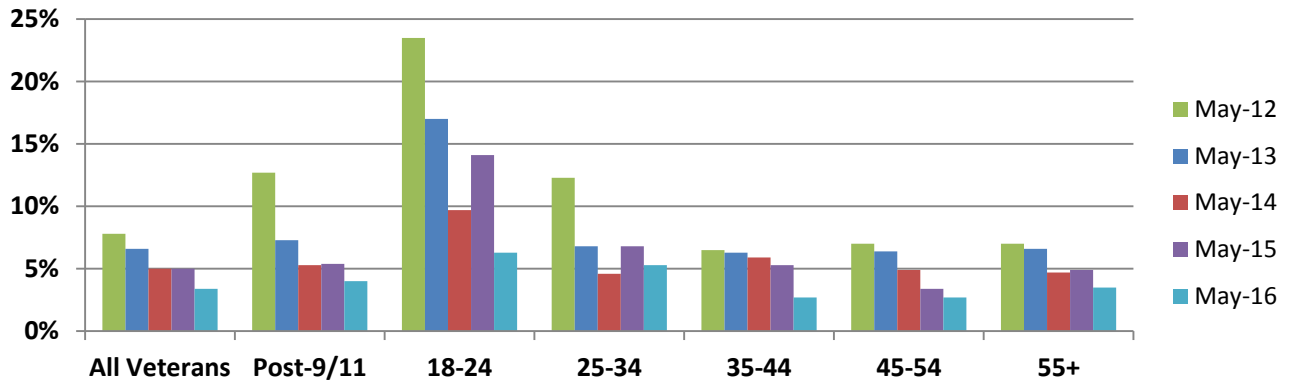

Veterans vs Non-Veterans

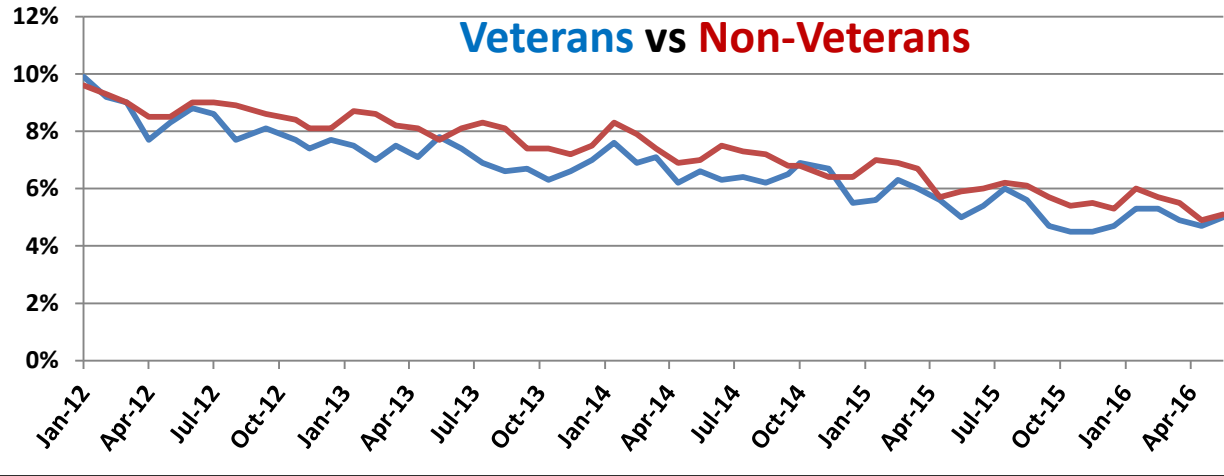

Vets / Non-Vets

Vets / Non-Vets

18-24 yrs old

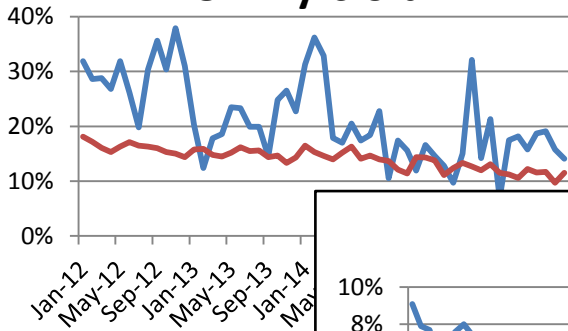

25-34

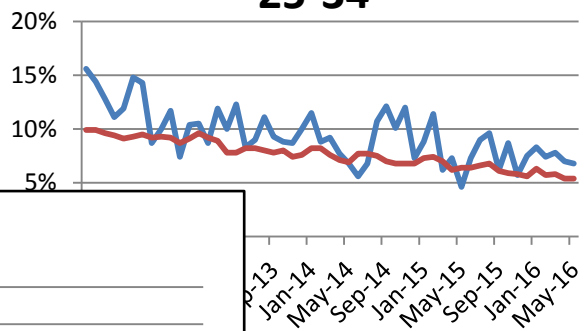

55+

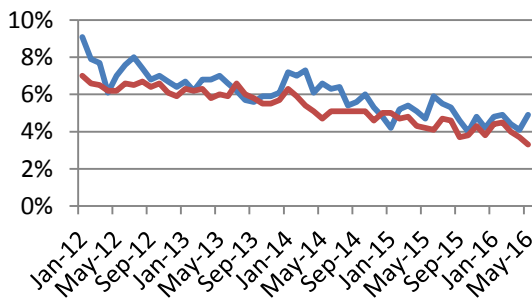

35-44

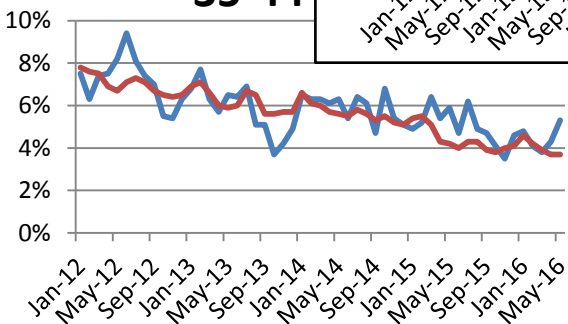

45-54

