



Employment Facts and Statistics

Office of Economic Opportunity
 Veterans Benefits Administration
 BLS Figures (non-seasonally adjusted)

June-16

Unemployment

Cohort (% of total)	Rate	Change	Level	Change	Non-Vets
National	4.9%	0.2%	7.8M	400,000	-
>27 Weeks			2.0M	100,000	-
All Veterans (100%)	4.2%	0.8%	442,000	79,000	4.8%
Male	4.1%	0.8%	382,000	70,000	4.7%
Female	5.0%	0.9%	60,000	9,000	4.9%
Post-9/11 Veterans (31%)	4.4%	0.4%	137,000	12,000	-
Male	4.2%	0.2%	109,000	4,000	-
Female	5.5%	1.5%	28,000	8,000	-
18-24 Veterans (3%)	5.7%	-0.6%	11,000	-2,000	11.0%
Male	7.0%	-0.3%	11,000	-2,000	11.8%
Female*	-	-	-	-	10.1%
25-34 Veterans (21%)	6.4%	1.1%	91,000	17,000	5.1%
Male	6.3%	0.7%	77,000	10,000	4.8%
Female	6.8%	3.5%	14,000	7,000	5.5%
35-44 Veterans (18%)	4.1%	1.4%	80,000	28,000	3.6%
Male	3.7%	1.3%	60,000	20,000	3.2%
Female	6.5%	2.6%	20,000	7,000	4.0%
45-54 Veterans (18%)	3.0%	0.3%	81,000	7,000	3.4%
Male	2.8%	0.3%	67,000	8,000	3.0%
Female	4.2%	0.0%	15,000	0	3.7%
55+ Veterans (40%)	4.2%	0.7%	179,000	29,000	3.3%
Male	4.3%	0.9%	167,000	33,000	3.3%
Female	3.8%	-1.4%	12,000	-4,000	3.4%

* Does not meet BLS publication criteria

- 17,000 (6%) of all 18-54 Veterans (263,000) are enrolled in school either part time or full time

Unemployed by State Data

Highest Levels (45% of total)	Level	Highest Rates	Rate
California	66,000	Arizona	10.9%
Texas	46,000	Oregon	9.7%
Florida	35,000	Wyoming	8.9%
New York	29,000	Oklahoma	8.0%
Arizona	24,000	New York	7.8%

* Does not meet BLS publication criteria

Employment Sectors

Sector	+/-	Sector	+/-
Leisure & Hospitality	59,000	Construction	Even
Healthcare	58,000	Transportation/Warehousing	Even
Professional/Business	38,000	Wholesale Trade	Even
Retail	30,000	Government	Even
Financial	16,000	Manufacturing	Even

Year-Over-Year Comparison

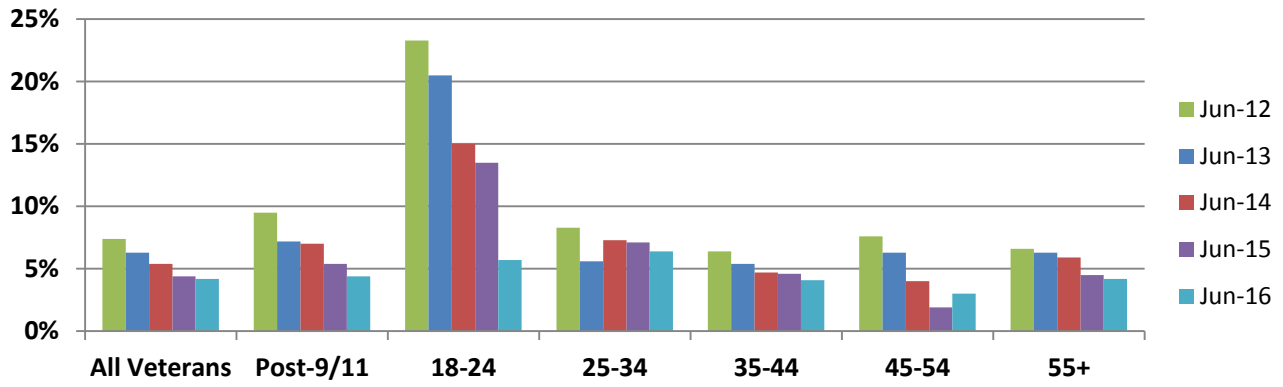

Veterans vs Non-Veterans

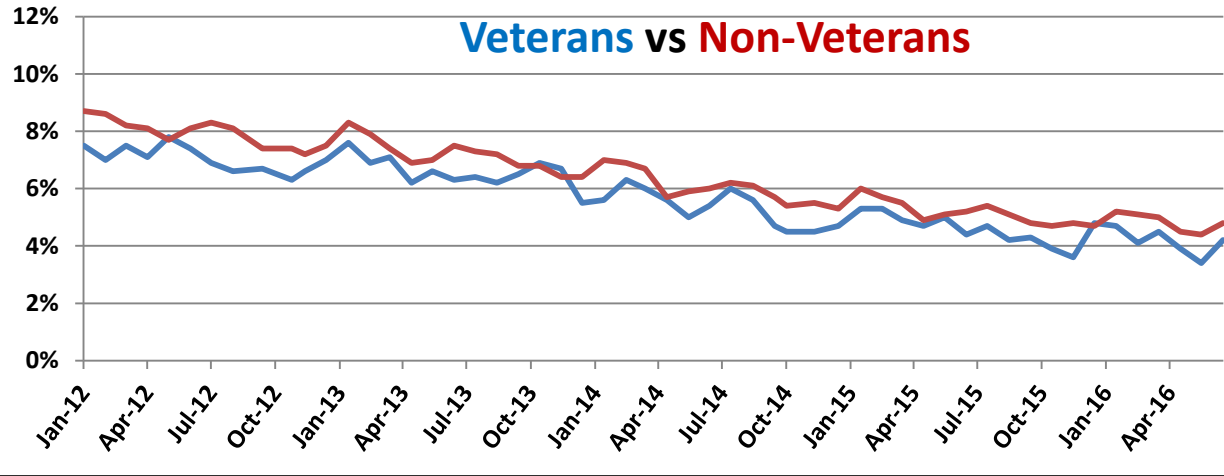

Vets / Non-Vets

Vets / Non-Vets

18-24 yrs old

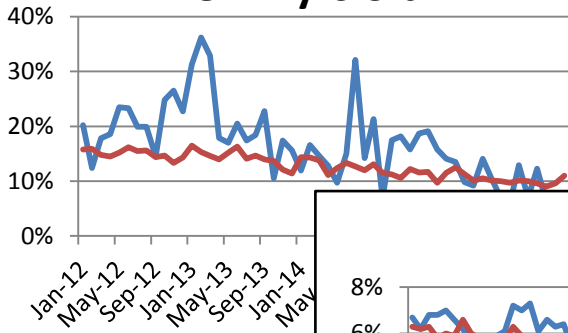

25-34

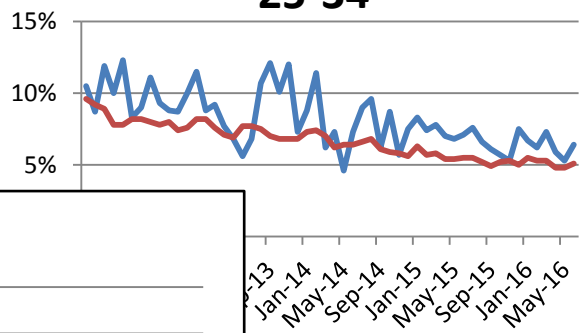

55+

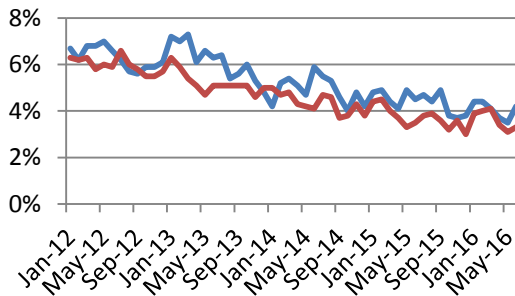

35-44

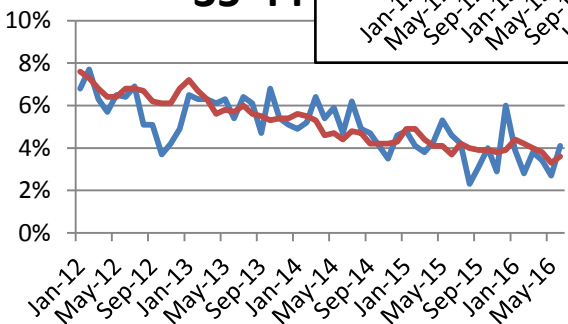

45-54

